

910 ELM GROVE RD.
ELM GROVE, WISCONSIN 53122

96-1-249

PHONE: 782-8690

PREPARED FOR: Campbell/Broskowski / Brookside Builders, Inc.

LOCATION 2965 South Street (East Troy)

DESCRIPTION OF PROPERTY

Lot 3 of Certified Survey Map No. 2033, according to the recorded plat thereof, recorded in Volume 9 of Certified Surveys on Page 345 as Document No. 211366, located in the NE 1/4 of the NE 1/4 of Section 30, Town 4 North, Range 18 East, Village of East Troy, Walworth County, Wisconsin.

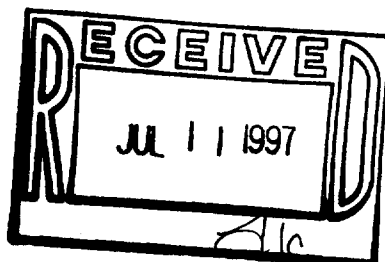
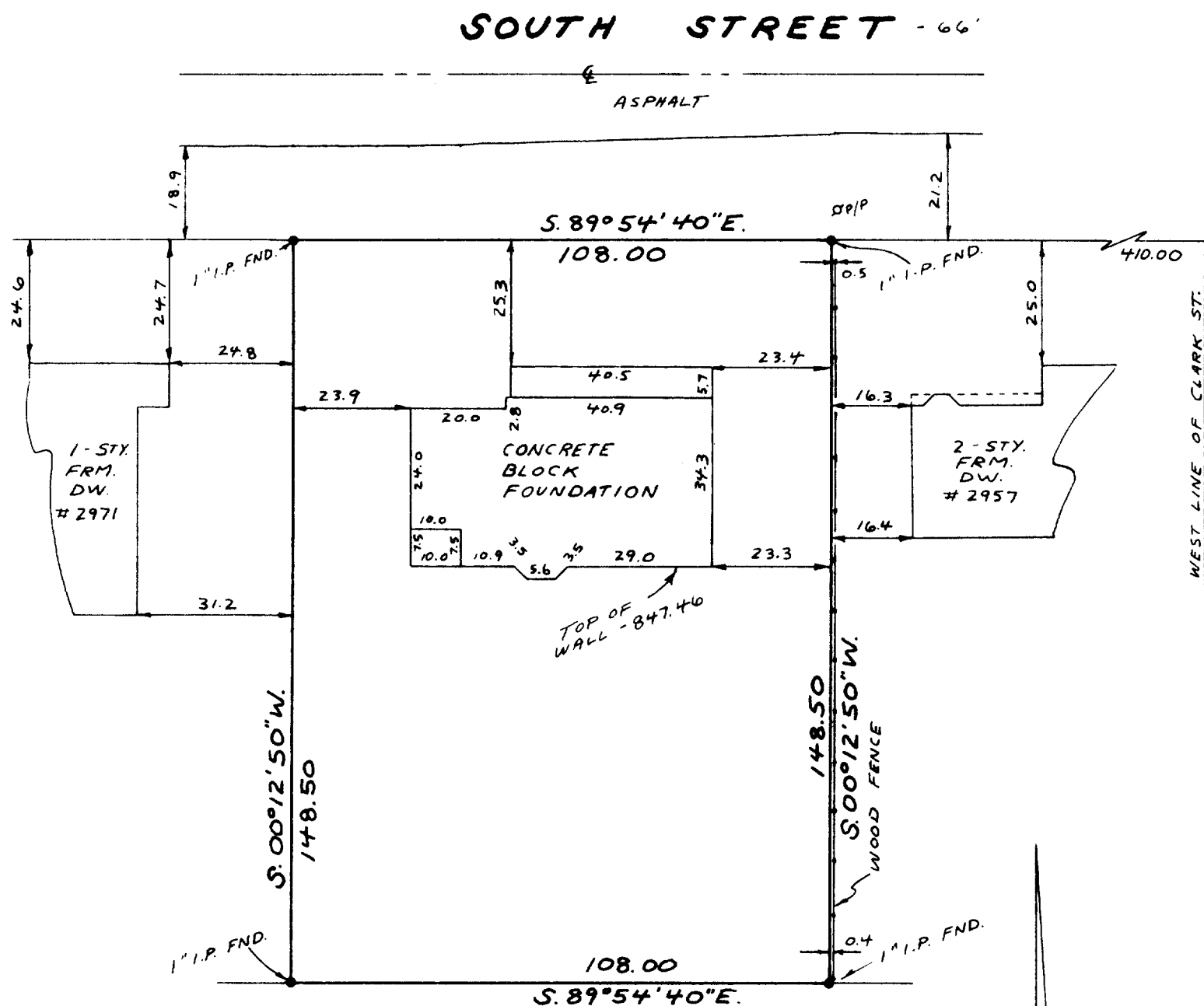

SURVEY CERTIFICATE

SCALE 1" = 30'

I HAVE SURVEYED THE ABOVE-DESCRIBED PROPERTY AND THE ABOVE MAP IS A TRUE REPRESENTATION THEREOF AND SHOWS THE SIZE AND LOCATION OF THE PROPERTY, ITS EXTERIOR BOUNDARIES, THE LOCATION AND DIMENSIONS OF ALL VISIBLE STRUCTURES THEREON, FENCES, APPARENT EASEMENTS AND ROADWAYS AND VISIBLE ENCROACHMENTS, IF ANY.

THIS SURVEY IS MADE FOR THE EXCLUSIVE USE OF THE PRESENT OWNERS OF THE PROPERTY, AND ALSO THOSE WHO PURCHASE, MORTGAGE, OR GUARANTEE THE TITLE THERETO WITHIN ONE (1) YEAR FROM DATE HEREOF.

Dated at

this 20TH day of DECEMBER, 1996
 RECERTIFICATION - 3/3/97

Survivor

SUBDIVIDING
LOT SURVEYS

KUOKKANEN & ASSOCIATES, INC.

BUILDING SURVEYS
LAND DIVISIONS

910 ELM GROVE RD.
ELM GROVE, WISCONSIN 53122
PHONE: 782-8690

96-1-249

PREPARED FOR: Campbell/Broskowski / Brookside Builders, Inc.
LOCATION: South Street (East Troy)

DESCRIPTION OF PROPERTY

Lot 3 of Certified Survey Map No. 2033, according to the recorded plat thereof, recorded in Volume 9 of Certified Surveys on Page 345 as Document No. 211366, located in the NE 1/4 of the NE 1/4 of Section 30, Town 4 North, Range 18 East, Village of East Troy, Walworth County, Wisconsin.

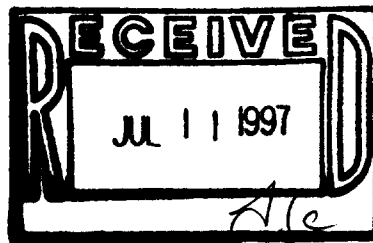
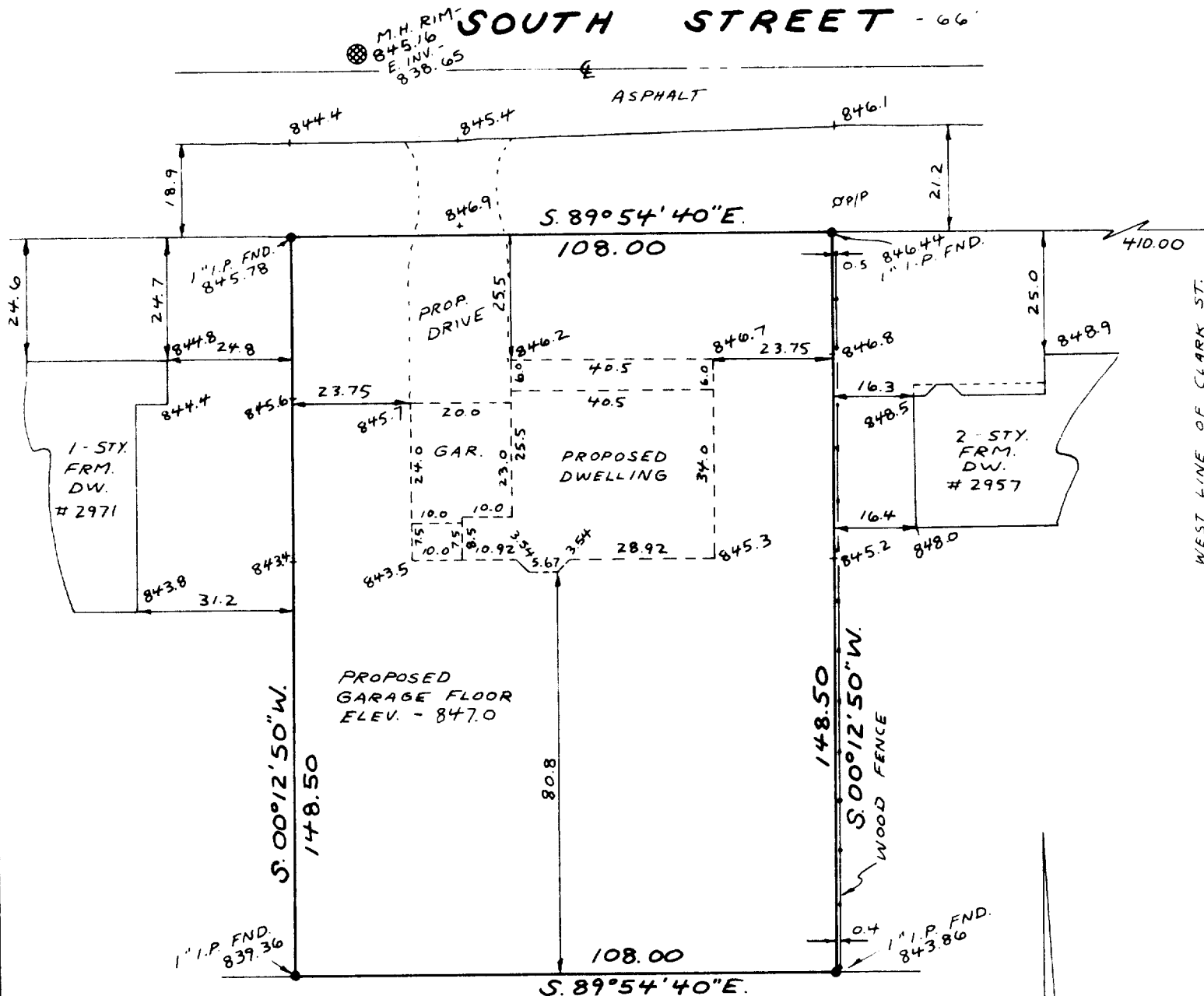

SURVEY CERTIFICATE

SCALE 1" = 30'

I HAVE SURVEYED THE ABOVE-DESCRIBED PROPERTY AND THE ABOVE MAP IS A TRUE REPRESENTATION THEREOF AND SHOWS THE SIZE AND LOCATION OF THE PROPERTY, ITS EXTERIOR BOUNDARIES, THE LOCATION AND DIMENSIONS OF ALL VISIBLE STRUCTURES THEREON, FENCES, APPARENT EASEMENTS AND ROADWAYS AND VISIBLE ENCROACHMENTS, IF ANY.

THIS SURVEY IS MADE FOR THE EXCLUSIVE USE OF THE PRESENT OWNERS OF THE PROPERTY, AND ALSO THOSE WHO PURCHASE, MORTGAGE, OR GUARANTEE THE TITLE THERETO WITHIN ONE (1) YEAR FROM DATE HEREOF.

Dated at

this 20TH day of DECEMBER, 1996

Surveyor

RA-2033-3
003-512